



ORCHARD VIEW Extra Edition

SUMMER PROGRAMS

TEAM OV DRAFT PICKS

BUS SCHEDULES

IMPORTANT NOTICES

A Newsletter for the Orchard View Community

FALL 2021



Dear Students,
Staff, and
Community
Members:

I am excited to welcome you back to what promises to be an exciting, educational, and productive 2021-

22 school year. Classes begin on Tuesday, August 24th with orientation days occurring at different dates and times in each building. If you have not received information on student orientation days please contact the office staff in your child's building to request the information and paperwork. **We are very excited to see all our returning students and to welcome many new students to Orchard View Schools.** We will again be offering all students (K-12) FREE BREAKFAST and LUNCH this school year, if you would like more information on this program please contact our food service department at 760-1550.

The past couple months we have been busy preparing for a great start to the 2021-22 School Year. I truly hope your summer vacation leaves you rejuvenated and ready for the new school year at Orchard View. As many of our staff, students and families eagerly await a return to a more traditional school day, we know that is not true for all. At Orchard View Schools we again plan to meet the needs of all our students by offering virtual options at most grade levels.

I am also very excited about all the new faces that will welcome your children back to school. Orchard View has hired several new administrators, teachers and support staff who are eager to serve the mission of educating our children and preparing them to meet the demands of

an ever changing world.

As the beginning of the new school year approaches, we look forward to the first day of school, with all the promise and excitement that comes with it. **Classes will begin on Tuesday August 24** at each building. Please note the daily schedule has changed from last year so you might want to **check start and end times** for the school day. It is my expectation that together, our community of parents and staff will do everything possible to provide an outstanding learning experience this year to our students at Orchard View Schools.

I want to thank the OVEA and OV-MESPA for their help in creating a school calendar that meets the needs of our children, while satisfying the requirements of the Michigan Department of Education. The calendar this year will include a series of "LATE START" days throughout the school year that will be utilized for parent-teacher conferences, planning, and staff professional development. As in the past, a calendar with these dates as well as all school dates can be obtained at each building. If you are unable to obtain a small

student calendar from your child's office, please contact the Orchard View Central Office at 760-1300.

As always thank you for being a wonderful community that continues to take pride in the school district and the students who attend Orchard View.

I want to wish each of you a wonderful school year filled with great educational experiences, and I look forward to seeing all of our children prepared for future success through the educational opportunities to **Discover, Learn, and Succeed** provided by the exceptional staff at Orchard View Schools.

Sincerely,
Jim Nielsen, Superintendent

Great News!

Our schools will receive free breakfast and lunch five days a week through our partnership with Chartwells. Look for upcoming information regarding how our virtual students will pick up meals.



2021-22 ORCHARD VIEW DISTRICT CALENDAR

1ST DAY OF SCHOOL - TUESDAY AUGUST 24TH		SEPTEMBER					OCTOBER					NOVEMBER							
NO STUDENTS LATE START		6	7	8	9	10	4	5	6	7	8	1	1	2	3	4	5		
AUGUST		13	14	15	16	17	11	12	13	14	15	15	16	17	18	19			
23	24	25	26	27	20	21	22	23	24	18	19	20	21	22	22	23	24	25	26
30	31				27	28	29	30		25	26	27	28	29	29	30			
DECEMBER					JANUARY					FEBRUARY					MARCH				
6	7	8	9	10	3	4	5	6	7	1	2	3	4	1	2	3	4		
13	14	15	16	17	10	11	12	13	14	7	8	9	10	11	7	8	9	10	11
20	21	22	23	24	17	18	19	20	21	14	15	16	17	18	14	15	16	17	18
27	28	29	30	31	24	25	26	27	28	21	22	23	24	25	21	22	23	24	25
					31					28					28	29	30	31	
APRIL					MAY / JUNE					REGULAR SCHOOL HOURS					LATE START DAYS				
4	5	6	7	8	9	10	11	12	13	OVHS: 7:35AM - 2:30PM	OVHS: 8:50AM - 2:30PM								
11	12	13	14	15	16	17	18	19	20	OVMS: 7:25AM - 2:20PM	OVMS: 8:40AM - 2:20PM								
18	19	20	21	22	23	24	25	26	27	CARDINAL: 8:20AM - 3:15PM	CARDINAL: 9:35AM - 3:15PM								
25	26	27	28	29	30	31	1	2	3	OVEE: 8:30AM - 3:25PM	OVEE: 09:45AM - 3:25PM								

FREE ADULT EDUCATION CLASSES **ENROLL MUSKEGON.ORG**

ORCHARDVIEW.ORG



— 2021 TEAM OV —
DRAFT PICKS

OV EARLY ELEMENTARY

ASSISTANT PRINCIPAL
CASSANDRA COVINGTON

KINDERGARTEN TEACHER
LISA LEWIS

1ST GRADE TEACHERS
SARA PATTYN

COUNSELOR
BRIELLE MARTIN

CARDINAL ELEMENTARY

PRINCIPAL
HEATHER MACDONALD

ASSISTANT PRINCIPAL
E'LYSE BENSON

5TH GRADE TEACHER
AMBER ROSE

2ND GRADE TEACHERS
ASHLEY BABCOCK
LINDSAY KLEINJANS
KATHRYN WOODIN

ASD
ANI VARDANIAN
RESOURCE ROOM
KIMBERLY BROWNELL
ALEXANDRA GOLUS

OV MIDDLE SCHOOL

6TH GRADE
LANGUAGE ARTS TEACHER
ONEKA HUTCHERSON

OV HIGH SCHOOL

PRINCIPAL
SAMANTHA WILSON
ASSISTANT PRINCIPAL
ZACH FRICKE

SPECIAL EDUCATION
CASSIE JOHNSON
MENTAL HEALTH CLINICIAN
JESSICA BAILEY-YABANI

CENTRAL OFFICE

HUMAN RESOURCE DIRECTOR
KATHERINE MILLER

DISTRICT SOCIAL WORKER

LILLIANA DUYCK

EASTERN SERVICE U

KATIE HOUSEMAN

FOOD SERVICE

SEAN WEST,
CHARTWELLS CHEF

TRANSPORTATION

KATHLEEN BENSINGER
JERRY CAMPBELL

CUSTODIAL

BRENDA ESPINOZA

OV COMMUNITY ED

STUDENT SUPPORT COACH
ROBERT CLANTON

GSR TEACHER
(BLENDED CLASSROOM)
MICHELLE BEDENSKI

GSR ASSOCIATE
SHEILA CUSTIS

HEAD START ASSOCIATES
DIONN FORWARD
CHRIS HEYKOOP
SHETETA SANDIFER

HEAD START CLASSROOM
SUPPORT ASSOCIATES

KASEY CROWELL
MELISSA HILL
JENNIFER RUSCO

HEAD START
NUTRITION ASSOCIATE
CINDY DYKEMA

**We Welcome All
the Orchard View
New Hires!**



IMPORTANT CHANGES TO START TIMES AND BUS SCHEDULES!

Regular School Hours:

OVHS: 7:35 a.m.-2:30 p.m.

OVMS: 7:25 a.m.-2:20 p.m.

Cardinal El: 8:20 a.m.-3:15 p.m.

OV Early El: 8:30 a.m.-3:25 p.m.

Late Start Days:

OVHS: 8:50 a.m.-2:30 p.m.

OVMS: 8:40 a.m.-2:20 p.m.

Cardinal El: 9:35 a.m.-3:15 p.m.

OV Early El: 9:45 a.m.-3:25 p.m.

ORCHARDVIEW.ORG

High School & Middle School Bus Routes

Route 1 Pick Up

6:56 am - S Center & E Keating
6:57 am - E Keating & S Interwood
6:58 am - 1887 Barbara
7:01 am - E Evanston & S Debaker
7:03 am - E Shorrock & E Murl
7:04 am - E Murl & E Haight
7:05 am - 2270 S Mill Iron
7:06 am - 1960 South Dangl
7:07 am - 2680 East Laketon
7:08 am - 2595 East Laketon
7:09 am - S Sheridan & E Kregel

Route 1 Drop Off

2:40 pm - S Center & E Keating
2:41 pm - E Keating & S Interwood
2:42 pm - 1887 Barbara
2:44 pm - E Evanston & S Debaker
2:45 pm - E Shorrock & E Murl
2:46 pm - E Murl & E Haight
2:48 pm - 2270 S Mill Iron
2:50 pm - 1960 South Dangl
2:52 pm - 2680 East Laketon
2:53 pm - 2595 East Laketon
2:54 pm - S Sheridan & E Kregel

Route 2 Pick Up

7:02 am - S Dangl & E Violet
7:03 am - S Dangl & McLaughlin
7:04 am - S Dangl & Donald
7:05 am - 3329 E Apple
7:06 am - E Apple & Elliot
7:08 am - 1769 Brooks Road South
7:09 am - E Laketon & Lilac
7:10 am - E Sylvan & S Morningside

Route 2 Drop Off

2:40 pm - S Dangl & E Violet
2:41 pm - S Dangl & McLaughlin
2:42 pm - S Dangl & Donald
2:44 pm - 3329 E Apple
2:45 pm - E Apple & Elliot
2:47 pm - 1769 Brooks Road South
2:48 pm - E Laketon & Lilac
2:50 pm - E Sylvan & S Morningside

Route 3 Pick Up

7:01 am - Gordon & Catherine
7:03 am - E Francis & S Quarterline
7:04 am - E Summerset & S Mosedale
7:05 am - S Carlton & E Oak Park
7:07 am - S Center & E McLaughlin
7:08 am - S Oaklea & E Vine
7:09 am - E Burke & S Barlow

Route 3 Drop Off

2:40 pm - Gordon & Catherine
2:41 pm - E Francis & S Quarterline
2:43 pm - E Summerset & S Mosedale
2:44 pm - S Carlton & E Oak Park
2:45 pm - S Center & E McLaughlin
2:47 pm - S Oaklea & E Vine
2:49 pm - E Burke & S Barlow

Route 4 Pick Up

6:59 am - Harvey & Shonat
7:04 am - S Donald & E Marquette
7:07 am - E Brusse & S Creston
7:10 am - E Oak & S Carlton
7:11 am - E Oak & S Center
7:11 am - S Sidell & E Oak
7:12 am - S Sheridan & Meadow Ln

Route 4 Drop Off

2:40 pm - Harvey & Shonat
2:42 pm - S Donald & E Marquette
2:43 pm - E Brusse & S Creston
2:47 pm - E Oak & S Carlton
2:48 pm - E Oak & S Center
2:49 pm - S Sidell & E Oak
2:50 pm - S Sheridan & Meadow Ln

Route 5 Pick Up

7:03 am - 1920 South Mill Iron
7:04 am - 2109 South Mill Iron
7:05 am - Evanston & Footpath
7:06 am - E Evanston & S Friendship Ln
7:07 am - Footpath & Brooks
7:08 am - 1694 South Mill Iron

Route 5 Drop Off

2:40 pm - 1920 South Mill Iron
2:41 pm - 2109 South Mill Iron
2:42 pm - Evanston & Footpath
2:43 pm - E Evanston & S Friendship Ln
2:44 pm - Footpath & Brooks
2:45 pm - 1694 South Mill Iron

Route 6 Pick Up

6:55 am - S Harold & E Ducey
6:57 am - S Walker & Ezekiel
6:58 am - S Walker & Chesapeake
7:00 am - E Marquette & S Dangl
7:01 am - S Jones & E Wesley
7:02 am - S Jones & E Oak
7:04 am - S Dangl Rd & E Meyers
7:08 am - E Hall & S Woodview
7:09 am - E Hall & S Willow Wood
7:10 am - E Hall & S Darwin

Route 6 Drop Off

2:38 pm - S Harold & E Ducey
2:39 pm - S Walker Rd & Ezekiel
2:40 pm - S Walker Rd & Chesapeake
2:42 pm - E Marquette & S Dangl
2:43 pm - S Jones & E Wesley
2:44 pm - S Jones & E Oak
2:47 pm - S Dangl & E Meyers
2:50 pm - E Hall & S Woodview
2:51 pm - E Hall & S Willow Wood
2:52 pm - E Hall & S Darwin Dr

Route 7 Pick Up

6:54 am - S Shonat & E Isabella
6:56 am - 1660 Langeland
6:57 am - S Sauter & E Vine
6:58 am - S Sauter & E Oak Park
6:59 am - E Southland & S Shonat
7:01 am - E Laketon & S Burton
7:04 am - 1622 New
7:07 am - S New & E Calvin

Route 7 Drop Off

2:40 pm - S Shonat & E Isabella
2:41 pm - 1660 Langeland
2:42 pm - S Sauter & E Vine
2:44 pm - S Sauter & E Oak Park
2:45 pm - E Southland & S Shonat
2:48 pm - E Laketon & S Burton
2:51 pm - 1622 New
2:53 pm - S New & E Calvin

Route 8 Pick Up

6:50 am - E Macarthur & N Densmore
6:51 am - E Macarthur & N Walker
6:52 am - E Macarthur & N Woodland
6:53 am - E Macarthur & N Dangl
6:54 am - E Macarthur & S Chopin
6:56 am - 688 N Mill Iron
6:58 am - 760 North Milliron
7:00 am - N Mill Iron & E Polonaise
7:01 am - S Brooks & E Wrenwood
7:03 am - 259 S Brooks
7:04 am - 649 S Brooks
7:07 am - 834 S Sheridan

Route 8 Drop Off

2:37 pm - E Macarthur & N Densmore
2:38 pm - E Macarthur Rd & N Walker
2:39 pm - E Macarthur & N Woodland
2:40 pm - E Macarthur & N Dangl
2:41 pm - E Macarthur & N Chopin
2:44 pm - 688 N Mill Iron
2:46 pm - 760 North Milliron
2:48 pm - N Mill Iron & E Polonaise
2:51 pm - S Brooks & E Wrenwood
2:52 pm - 259 S Brooks
2:54 pm - 649 S Brooks
2:59 pm - 834 S Sheridan



Cardinal/Early Elementary Bus Routes



Route 1 Pick Up

7:54 am - 1856 South Sheridan
 7:55 am - 1977 South Sheridan
 7:56 am - 2240 Evanston
 7:57 am - 1920 Barbara
 7:58 am - E Keating & S Center
 8:00 am - 2897 Evanston
 8:01 am - E Evanston & S Debaker
 8:02 am - 2048 South Dangl
 8:04 am - E Laketon & S Lilac
 8:05 am - 1875 S Brooks
 8:06 am - S Brooks & Footpath
 8:07 am - 2032 South Mill Iron Road

Route 1 Drop Off

3:35 pm - 1856 South Sheridan
 3:36 pm - 1977 South Sheridan
 3:37 pm - 2240 Evanston
 3:38 pm - 1920 Barbara
 3:39 pm - E Keating & S Center
 3:41 pm - 2897 Evanston
 3:42 pm - E Evanston & S Debaker
 3:44 pm - 2048 South Dangl
 3:46 pm - E Laketon & S Lilac
 3:47 pm - 1875 S Brooks
 3:48 pm - S Brooks & Footpath
 3:49 pm - 2032 South Mill Iron

Route 2 Pick Up

7:48 am - 1185 S Sheridan
 7:49 am - 1305 S Sheridan
 7:50 am - S Barlow & E Vine
 7:51 am - S Barlow & E Annette
 7:52 am - S Walker & E Genesee
 7:53 am - Sylvan & Morningside
 7:54 am - S Woodland & E Donald
 7:55 am - S Woodland & E McLaughlin
 7:56 am - 1405 South Dangl
 7:57 am - Violet & S Dangl
 7:58 am - E Violet & S Debaker
 7:59 am - E Violet & S Frost
 8:00 am - S Walker & E Kregel
 8:01 am - 2736 E Laketon
 8:02 am - 2680 E Laketon
 8:03 am - 2585 E Laketon

Route 2 Drop Off

3:35 pm - 1185 S Sheridan
 3:36 pm - 1305 S Sheridan
 3:37 pm - S Barlow & E Vine
 3:38 pm - S Barlow & E Annette
 3:39 pm - S Walker & E Genesee
 3:40 pm - E Sylvan & S Morningside
 3:42 pm - S Woodland & E Donald
 3:43 pm - S Woodland & E McLaughlin
 3:44 pm - 1405 South Dangl
 3:45 pm - Violet & S Dangl
 3:47 pm - E Violet & S Debaker
 3:48 pm - E Violet & S Frost
 3:49 pm - S Walker & E Kregel
 3:50 pm - 2736 E Laketon
 3:51 pm - 2680 E Laketon
 3:52 pm - 2585 E Laketon

Route 3 Pick Up

7:49 am - S Gordon & E Catherine
 7:50 am - 1180 South Quarterline
 7:51 am - E Calvin & S Gordon
 7:52 am - S Mosedale & E Summerset
 7:53 am - E Oak Park & S Quarterline
 7:55 am - 1990 Evanston
 7:57 am - E Oak Park Dr & S Carlton
 7:59 am - West & Ingram Ct
 8:01 am - Center & McLaughlin
 8:02 am - S Center & E Oak Park
 8:03 am - E Oak Park & S East
 8:04 am - S Oaklea & E Vine
 8:05 am - S East & E McLaughlin

Route 3 Drop Off

3:35 pm - S Gordon & E Catherine
 3:37 pm - 1180 South Quarterline
 3:38 pm - E Calvin & S Gordon
 3:40 pm - S Mosedale & E Summerset
 3:41 pm - E Oak Park & S Quarterline
 3:43 pm - 1990 Evanston
 3:46 pm - E Oak Park & S Carlton
 3:48 pm - West & Ingram Ct
 3:49 pm - Center & McLaughlin
 3:50 pm - S Center & E Oak Park
 3:51 pm - E Oak Park & S East
 3:52 pm - S Oaklea & E Vine
 3:53 pm - S East & E McLaughlin

Route 4 Pick Up

7:43 am - E Macarthur & N Allenwood Ct
 7:45 am - 342 Harvey
 7:47 am - 298 Shonat
 7:48 am - 311 Donald
 7:50 am - 474 Marlane
 7:51 am - 2025 Wesley
 7:52 am - E Wesley & S Center
 7:53 am - E Marvin & S Shirley
 7:54 am - S Sidell & E Jerome
 7:55 am - Sidell & Orchard
 7:56 am - S Sidell & E Milton
 7:57 am - S Center & E Oak
 7:58 am - E Apple & S West
 7:59 am - Madalene & Carlton
 8:00 am - E Marvin & S Carlton
 8:03 am - S Harvey & S Shonat
 8:15 am - 2359 Albert (OVEEOP Only)
 8:16 am - Sheridan Dr & James
 ----- (OVEEOP Only)
 8:17 am - 2407 Macarthur Road
 ----- (OVEEOP Only)

Route 4 Drop Off

3:32 pm - 2407 Macarthur
 3:33 pm - E Macarthur & N Allenwood Ct
 3:35 pm - 342 Harvey
 3:37 pm - 298 Shonat
 3:38 pm - 311 Donald
 3:40 pm - 2359 Albert
 3:41 pm - S Sheridan & E James
 3:44 pm - 474 Marlane
 3:45 pm - 2025 Wesley
 3:46 pm - E Wesley & S Center
 3:47 pm - E Marvin & S Shirley
 3:48 pm - S Sidell & E Jerome
 3:49 pm - Sidell & Orchard
 3:50 pm - S Sidell & E Milton
 3:51 pm - S Center & E Oak
 3:52 pm - E Apple & S West
 3:53 pm - Madalene & Carlton
 3:54 pm - E Marvin & S Carlton
 3:57 pm - S Harvey & S Shonat

Route 5 Pick Up

7:40 am - 1575 S Brooks
 7:43 am - 3284 E Evanston
 7:44 am - E Shorrock & E Verna
 7:45 am - E Verna & E Haight
 7:46 am - 2270 S Mill Iron
 ----- (Connection Pt Church)
 7:48 am - Evanston & Footpath
 7:49 am - 3710 Topper
 7:50 am - E Evanston & S Friendship Ln
 7:51 am - 1990 Lilac
 7:52 am - 1866 Lilac
 7:55 am - 1036 S Mill Iron

Route 5 Drop Off

3:35 pm - 1575 S Brooks
 3:38 pm - 3284 E Evanston
 3:39 pm - E Shorrock & E Verna
 3:40 pm - E Verna & E Haight
 3:41 pm - 2270 S Mill Iron
 ----- (Connection Pt Church)
 3:43 pm - Evanston & Footpath
 3:44 pm - 3710 Topper
 3:45 pm - E Evanston & S Friendship Ln
 3:47 pm - 1990 Lilac
 3:48 pm - 1866 Lilac
 3:51 pm - 1036 S Mill Iron

Route 6 Pick Up

7:38 am - S Dangl & E Meyers
 7:39 am - 3070 Meyers
 7:40 am - 695 South Dangl
 7:41 am - E Oak & S Jones
 7:43 am - 3136 Marquette
 7:45 am - E Marquette & S Escanaba Ln
 7:48 am - S Harold & E Ducey
 7:49 am - S Walker & E Ezekiel
 7:49 am - S Walker & E Chesapeake
 7:51 am - 2945 Hall
 7:54 am - Hall & Willow Wood
 7:55 am - E Hall & S Woodview
 7:56 am - E Hall & Sarling Dr
 7:57 am - 121 S Brooks
 7:58 am - 5 S Mill Iron
 8:00 am - 835 S Mill Iron
 8:03 am - S Sheridan & Meadow Ln
 8:10 am - Hall & Sheridan Dr
 ----- (OVEEOP Only)
 8:11 am - 54 South Sheridan Drive
 ----- (OVEEOP Only)

Route 6 Drop Off

3:33 pm - S Dangl & E Meyers
 3:34 pm - 3070 Meyers
 3:37 pm - 695 South Dangl
 3:38 pm - E Oak & S Jones
 3:41 pm - 3136 Marquette
 3:42 pm - E Marquette & S Escanaba Ln
 3:43 pm - S Harold & E Ducey
 3:45 pm - S Walker & E Ezekiel
 3:46 pm - S Walker & E Chesapeake
 3:47 pm - 2945 Hall
 3:49 pm - Hall & Willow Wood
 3:51 pm - E Hall & S Woodview
 3:52 pm - E Hall & Sarling
 3:53 pm - 121 S Brooks
 3:55 pm - 5 S Mill Iron
 3:57 pm - 835 S Mill Iron
 4:00 pm - S Sheridan & Meadow Ln
 4:02 pm - E Hall & S Sheridan
 4:03 pm - 54 South Sheridan

Route 7 Pick Up

7:44 am - S Shonat & E Catherine
 7:45 am - E McLaughlin & S Graf
 7:46 am - E Langeland & S Sauter
 7:47 am - E Vine & S Shonat
 7:48 am - S Shonat & E Oak Park Dr
 7:49 am - S Sauter & E Kregel
 7:50 am - 1698 Evanston
 7:52 am - 1884 Rouse
 7:55 am - 1622 New
 7:56 am - S New & E Evanston
 7:57 am - S New & E Bush
 7:58 am - S New & E Francis
 7:59 am - S New & E Calvin

Route 7 Drop Off

3:37 pm - S Shonat & E Catherine
 3:38 pm - E McLaughlin & S Graf
 3:39 pm - E Langeland & S Sauter
 3:40 pm - E Vine & S Shonat
 3:41 pm - S Shonat & E Oak Park
 3:42 pm - S Sauter & E Kregel
 3:43 pm - 1698 Evanston
 3:46 pm - 1884 Rouse
 3:49 pm - 1622 New
 3:50 pm - S New & E Evanston
 3:51 pm - S New & E Bush
 3:52 pm - S New & E Francis
 3:53 pm - S New & E Calvin

Route 8 Pick Up

7:42 am - 110 North Sheridan
 7:44 am - N Sheridan & E Chestnut Tr
 7:45 am - Macarthur & Serra Ct
 7:47 am - E Macarthur & N Walker
 7:48 am - E Macarthur & N Woodland
 7:49 am - 3151 Macarthur
 7:50 am - E Macarthur & N Chopin
 7:51 am - 3520 Macarthur
 7:53 am - 760 North Milliron
 7:55 am - N Mill Iron & E Polonaise
 7:56 am - Macarthur & Millbrook Ct
 7:59 am - 687 S Brooks
 8:02 am - 2872 E Apple
 8:04 am - S Sheridan & E Arbor Crossing
 8:11 am - Hall & S Densmore
 ----- (OVEEOP Only)
 8:12 am - E Hall & S Darwin
 ----- (OVEEOP Only)

Route 8 Drop Off

3:30 pm - E Macarthur & N Walker
 3:31 pm - Macarthur & Serra Ct
 3:34 pm - N Sheridan & E Chestnut Tr
 3:36 pm - 110 North Sheridan
 3:48 pm - S Sheridan & E Arbor Crossing
 3:51 pm - E Macarthur & N Woodland
 3:52 pm - 3151 Macarthur
 3:53 pm - E Macarthur & N Chopin
 3:54 pm - 3520 Macarthur
 3:55 pm - 760 North Milliron
 3:56 pm - N Mill Iron & E Polonaise
 3:57 pm - Macarthur & Millbrook Ct
 3:59 pm - 687 S Brooks
 4:01 pm - 2872 E Apple
 4:03 pm - E Hall & S Darwin
 4:04 pm - E Hall & S Densmore

All students must complete a transportation form to ride a bus. Forms can be found on our website under the TRANSPORTATION tab.

Radical Acts of Education!

This summer was an exciting time in Orchard View! We saw our **Summer Acceleration** program come alive with the types of hand-on learning kids love to take part in. From learning about mechanical and technical concepts by building and racing remote controlled cars, to taking part in an outdoor survival camp, where they learned to make spears, and how to cook fish over an outdoor fire, our incredible OV staff provided incredible and creative opportunities to grow and learn. It made me wonder if school couldn't be more like this during the year.

I hope you'll join me in taking a moment to reflect on some of your fondest memories from school. Many of the things that stand out in my mind are the classes and times when we stopped regurgitating information and started creating or making something to show what we had learned. Too often we hear the argument that we have to "get kids ready for the test." After watching our staff and learners grow this summer, it reinforced for me that the test really isn't the priority and that my child and yours will always be so much more than a score.

This summer was a time for radical acts of education, and I sure hope they continue this Fall!

Dr. Simeon Frang, Assistant Superintendent

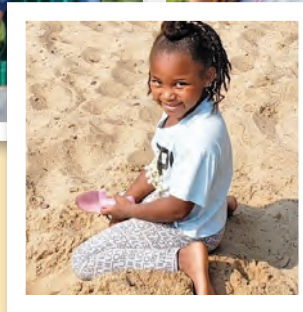

PEST MANAGEMENT SYSTEMS

Orchard View Schools and daycare centers have adopted an Integrated Pest Management Systems. Inherent with this are the District's efforts to reduce pesticide use as much as possible.

While it may occasionally be necessary to apply a pesticide, this program does not rely on routine pesticide applications to resolve problems. We use various techniques such as habitat alteration, sanitation, mechanical means, exclusion, etc. to prevent pest from becoming a problem.

As required by Michigan law, you will receive advanced notice of non-emergency application of a pesticide (insecticide, fungicide, or herbicide), other than bait or gel formulation, which is made to the school, school grounds, or buildings. This advance notice of a pesticide application will be given 48 hours before the application by the following methods:

1. Posting at the primary entrance to your child's school. The entrances that will be posted are main entrance and those that have a side walk that leads directly to a parking lot.
2. Posting in the common area located by the main office of the school.

Please note that notification is not given for use of sanitizers, germicides, disinfectants or anti-microbial cleaners.

In certain emergencies, such as a an infestation of stinging insects, pesticides may be applied without prior notice to prevent injury to students, but you will be promptly notified following such any application, via the two posting methods above.

You may review the district's integrated Pest Management System and records of any pesticide application upon request by contacting **Jack Timmer**, *Facilities Director* at 231.760.1301 or via email at jack.timmer@orchardview.org

Parents or guardians of children attending the school are entitled to receive the advance notice of a pesticide application, other than a bait or gel formula, by first class United States mail postmarked at least 3 days before the application. If you would like to be notified by mail, please email jack.timmer@orchardview.org or call 231.760.1301. Please give your name, mailing address and what school(s) your child or children attend, and they will put your name on the advanced notification by US Mail list.

PUBLISHED PICTURE/ SOCIAL MEDIA RELEASE

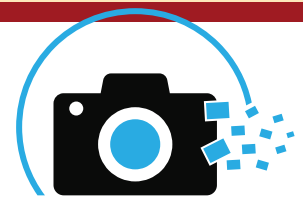

Orchard View School publishes a quarterly publication to keep parents and community members current with district happenings and news. This publication is called the **Extra Edition** and is mailed to over 6,000 homes within the district.

We also have a large following on Facebook to keep our community informed. If for any reason you would **NOT** like your child or children to be pictured in any publications or on social media, please make the school office aware of this in writing.

ASBESTOS MANAGEMENT PLAN AVAILABILITY FOR PARENTS, TEACHERS, AND EMPLOYEES

Our school district has conducted an extensive asbestos survey of all of our buildings. From this, a comprehensive management plan was drafted. This plan details the response actions that the district will be taking regarding asbestos containing materials found in our buildings. This plan will be available for inspection at our offices without cost of restriction after acceptance of the plan by the state. If you desire to have a personal copy, please notify us in the OV Central Office and it will be supplied to you within five business days at a cost of .30 cents per page.

Central Office is located at:
35 S. Sheridan Drive, Muskegon, MI 49442

We have endeavored to make our schools a safe place in which students can learn. Our procedures for dealing with this problem reflect that concern.

Please let us know if we can answer any questions.

Jack Timmer, Designated Person & Asbestos, Plan Manager



ORCHARD VIEW SCHOOLS
35 S. Sheridan
Muskegon, MI 49442

NONPROFIT
ORG.
U.S. POSTAGE
PAID
Permit No. 623
Muskegon, MI

BUILDING CONTACTS:

Central Office 231-760-1300

High School 231-760-1400

Middle School 231-760-1500

Cardinal Elementary 231-760-1700

OV Early Elementary 231-760-1850

Community Education 231-760-1350

Adult Education 231-760-1953

ORCHARDVIEW.ORG



Community Education



**ENTER FOR A
CHANCE TO WIN
A YETI COOLER
FILLED WITH GIFT
CARDS & PRIZES!**



The Orchard View Education Foundation is selling raffle tickets until October 1, 2021 for a fantastic Yeti cooler filled with gift cards and prizes! Cost is \$5 per ticket or 3 for \$10 and can be purchased at any of our district offices.



18 CREDITS + FREE DRIVER'S EDUCATION AND THE ROAD IS **YOURS!**

Now Only **18**
Credits To
Complete!

Driver's Education
is **FREE** to
Eligible Students
Age 16-18!

Our programs provide a personalized education for those over the age of 16 seeking to further their education while improving access to employment, job training, and even driver's education. And the best part...all classes are **FREE!**



Not a traditional learner? This is the road you need to take!

**NO SPEED BUMPS. NO ROAD BLOCKS.
PUT YOUR FUTURE IN DRIVE!**

- ➔ Flexible Scheduling
- ➔ Successful Outcomes
- ➔ Individualized Assistance
- ➔ Online or In-person
- ➔ Judgement-free Atmosphere



**CALL OVAE
231-760-1953**



»»» HIGH SCHOOL DIPLOMA »»» HIGH SCHOOL EQUIVALENCY (HSE/GED)
»»» ABE - ADULT BASIC EDUCATION »»» JOB SKILLS TRAINING

enrollOVAE.org