

DATE CODE	PROJECT PHASE	BY
01/31/23 OVMSDET	BIDS	CM

THIS DRAWING IS THE PROPERTY OF JRA FOOD SERVICE CONSULTANTS, LLC AND IS NOT TO BE REPRODUCED OR REUSED WITHOUT WRITTEN PERMISSION COPYRIGHT 2023

SHEET NUMBER:

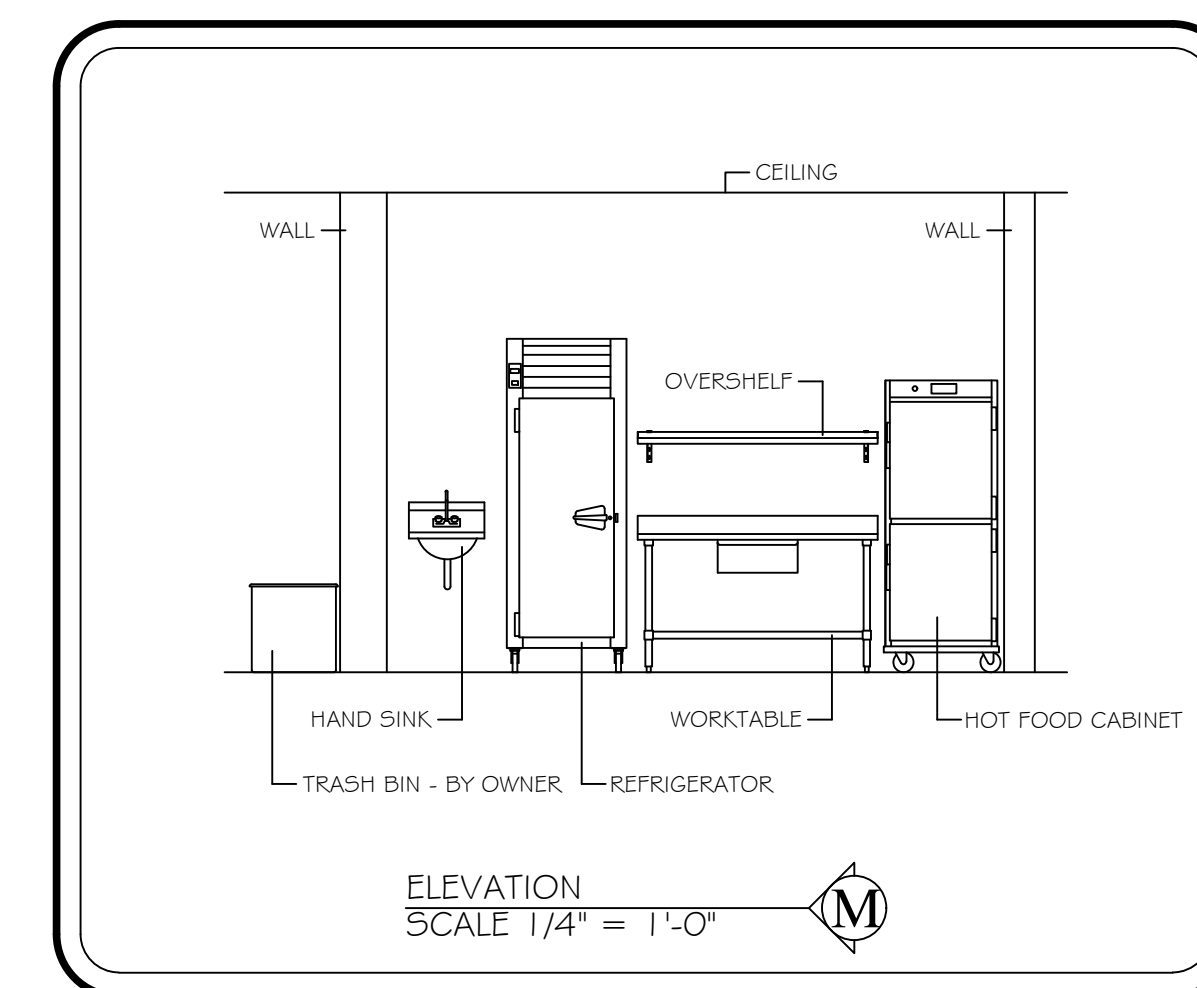
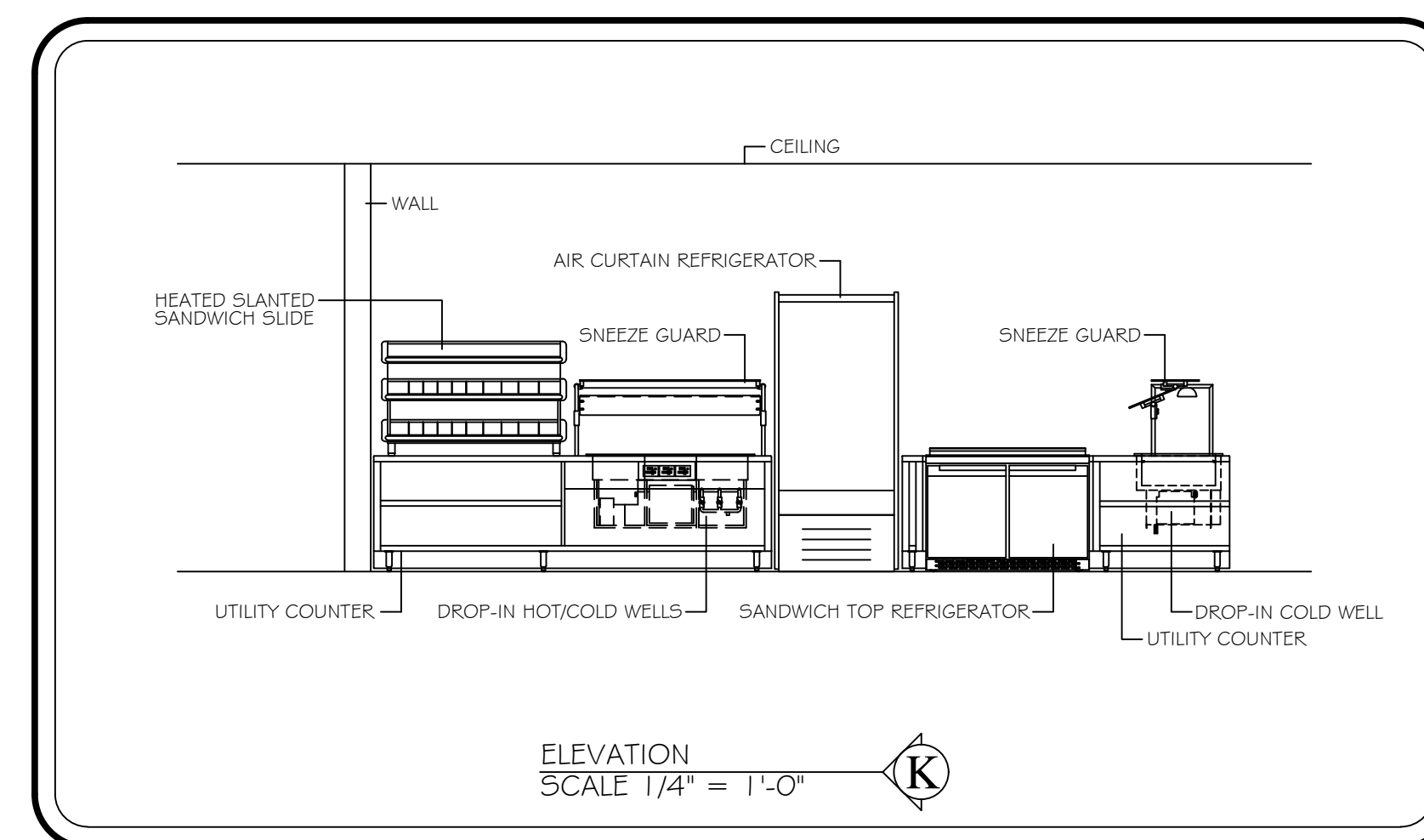
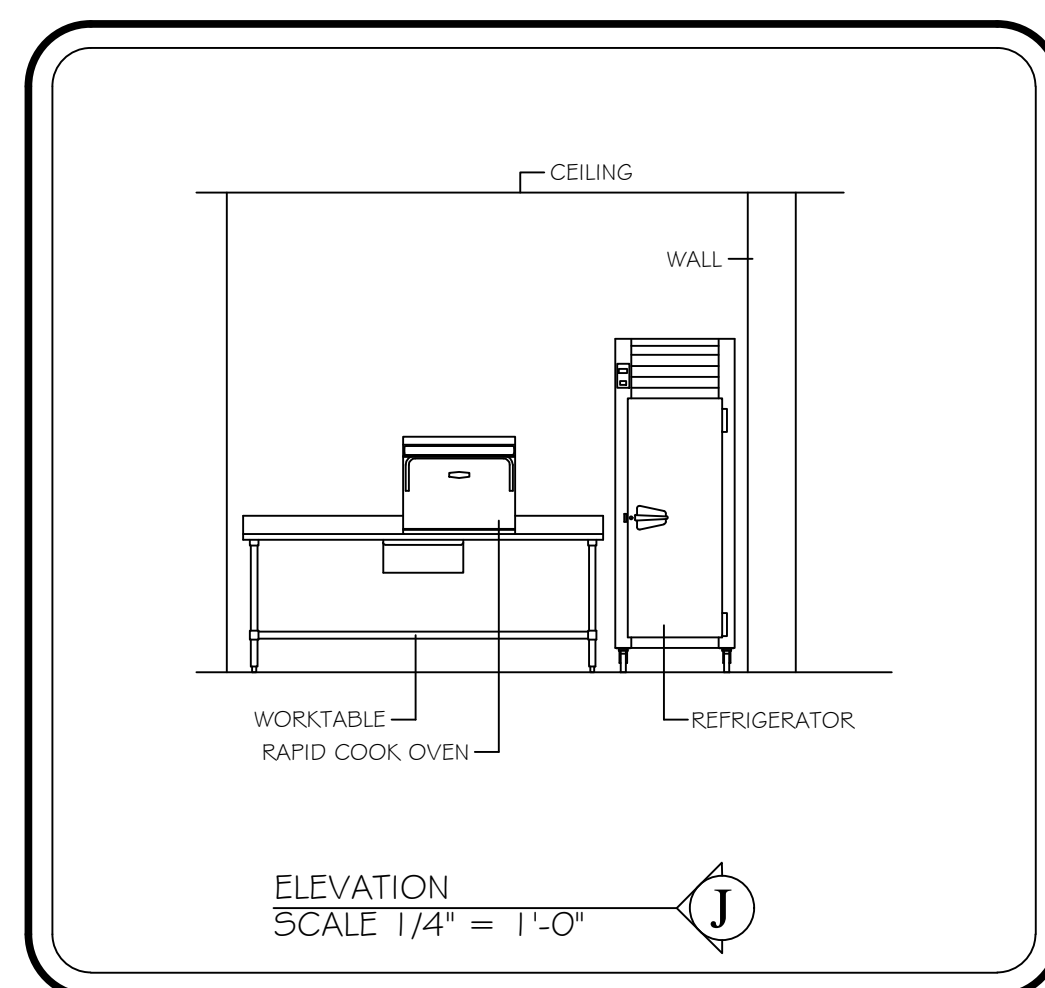
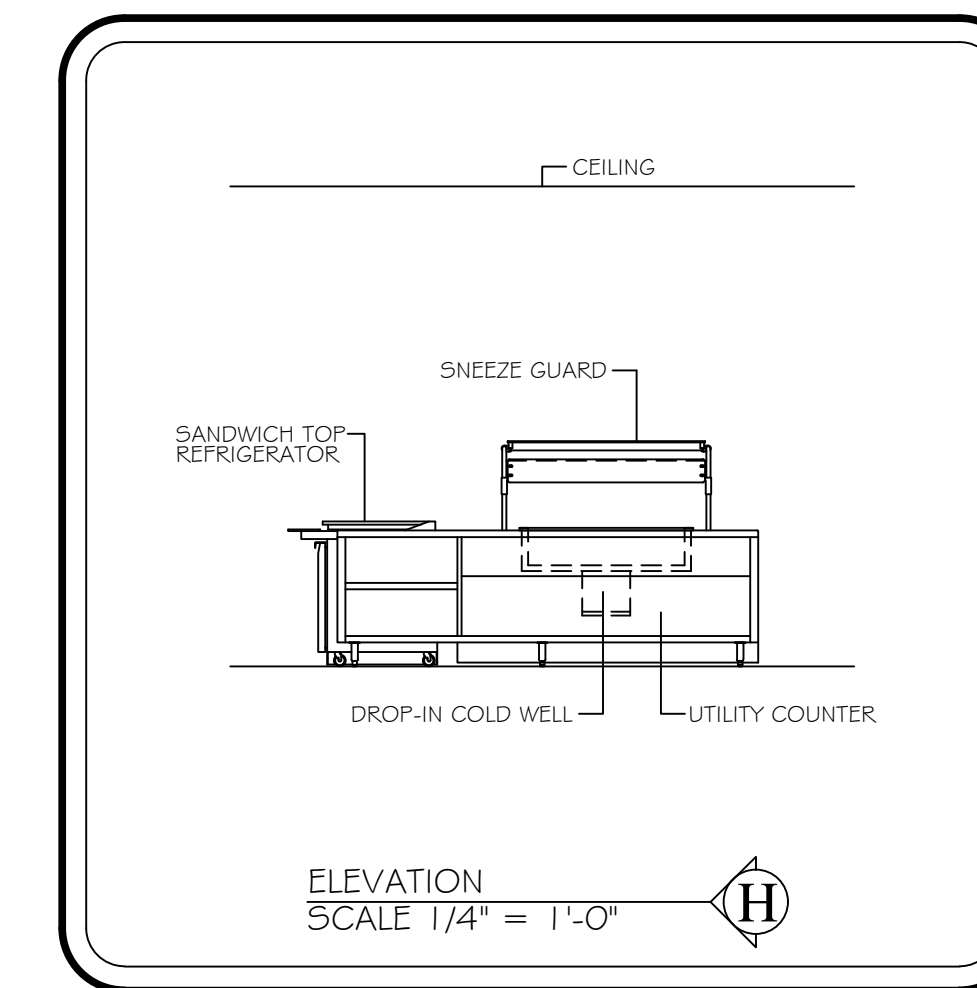
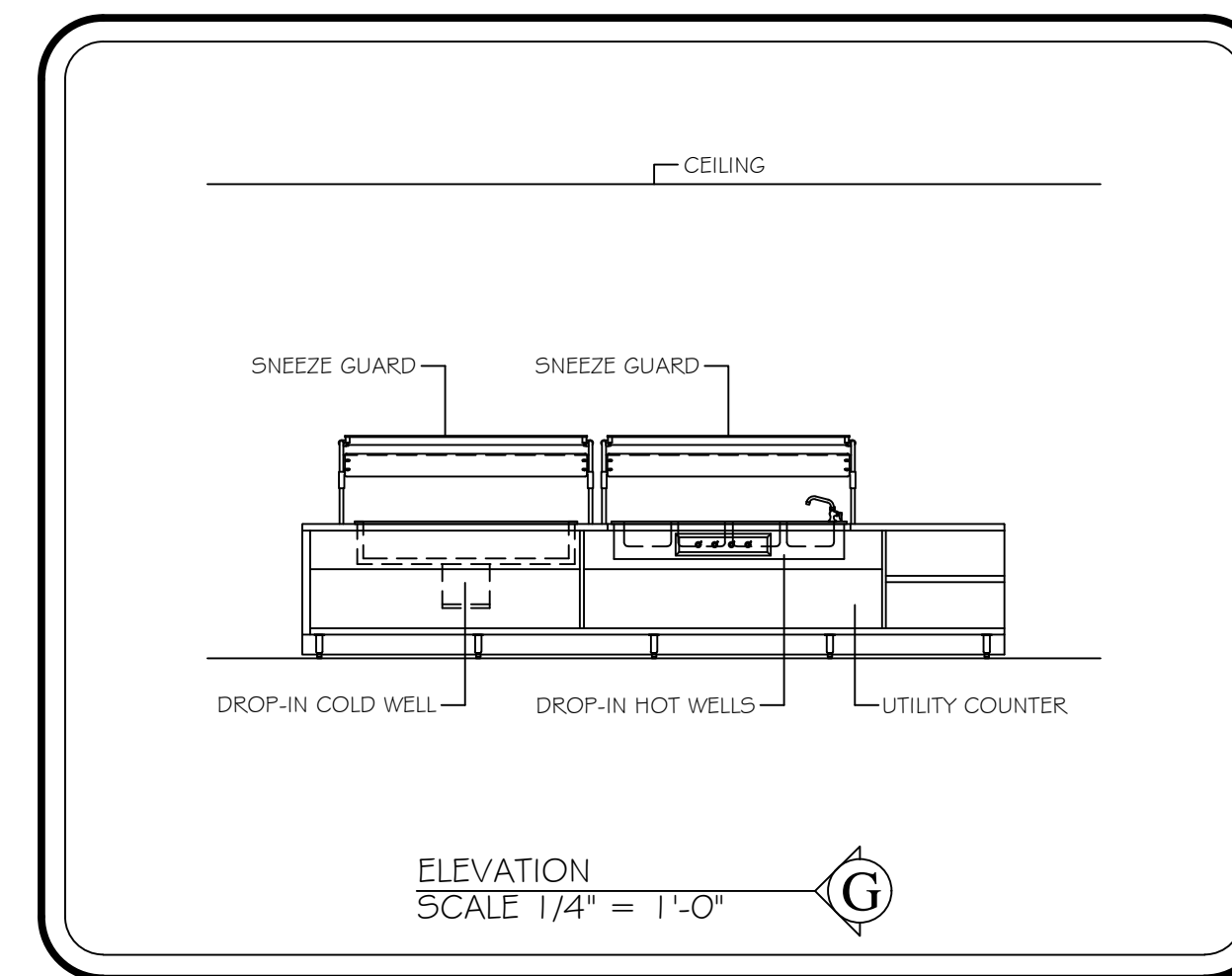
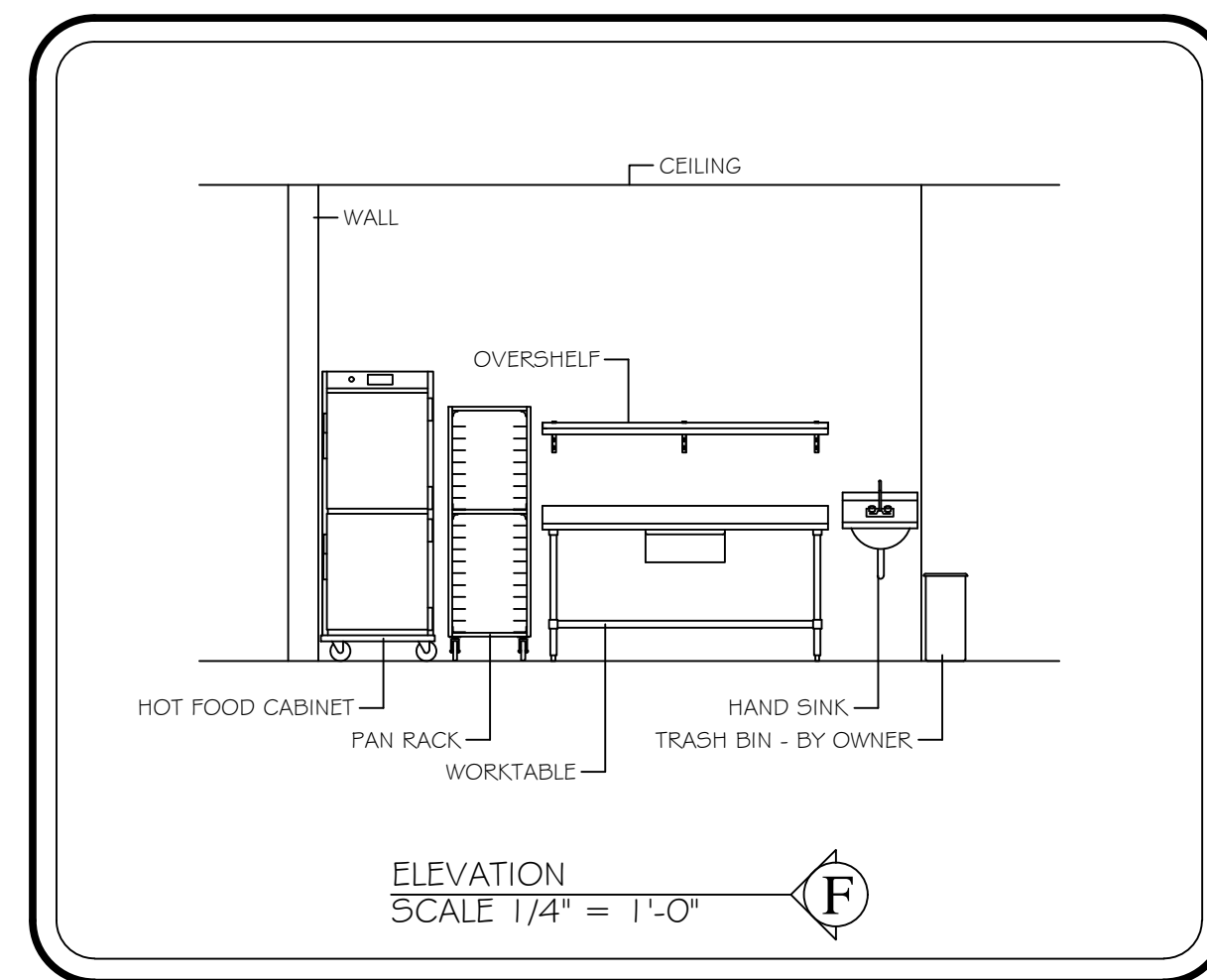
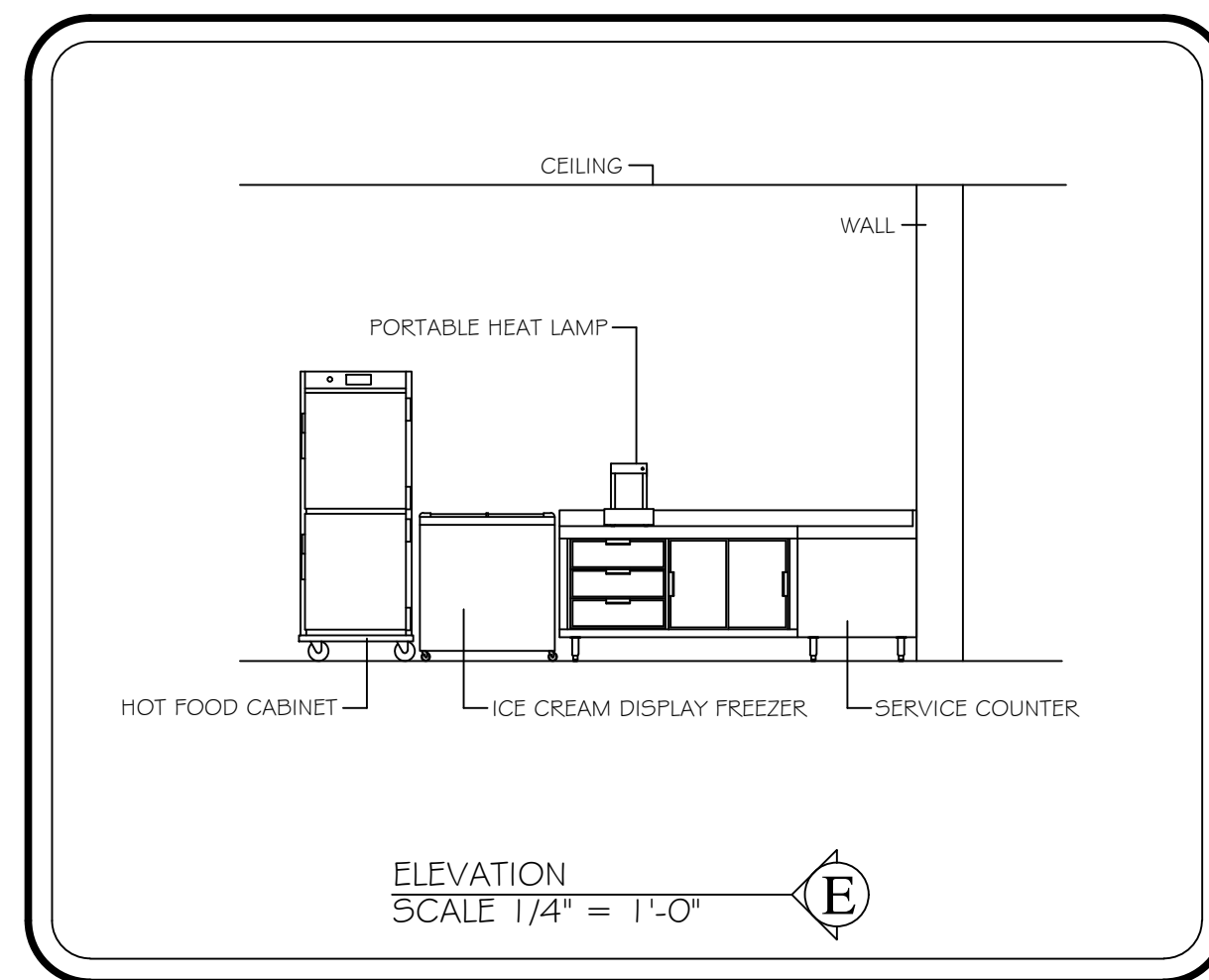
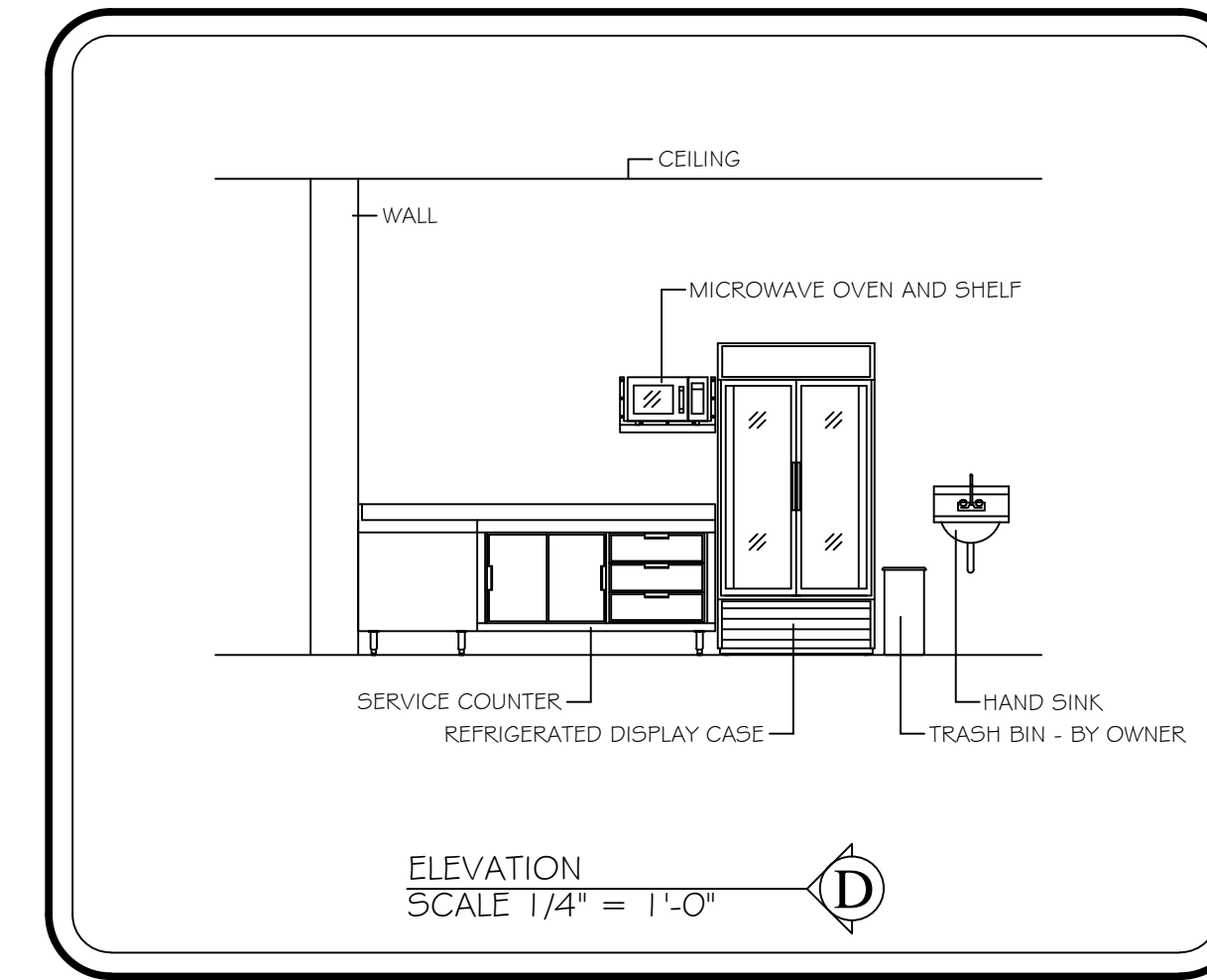
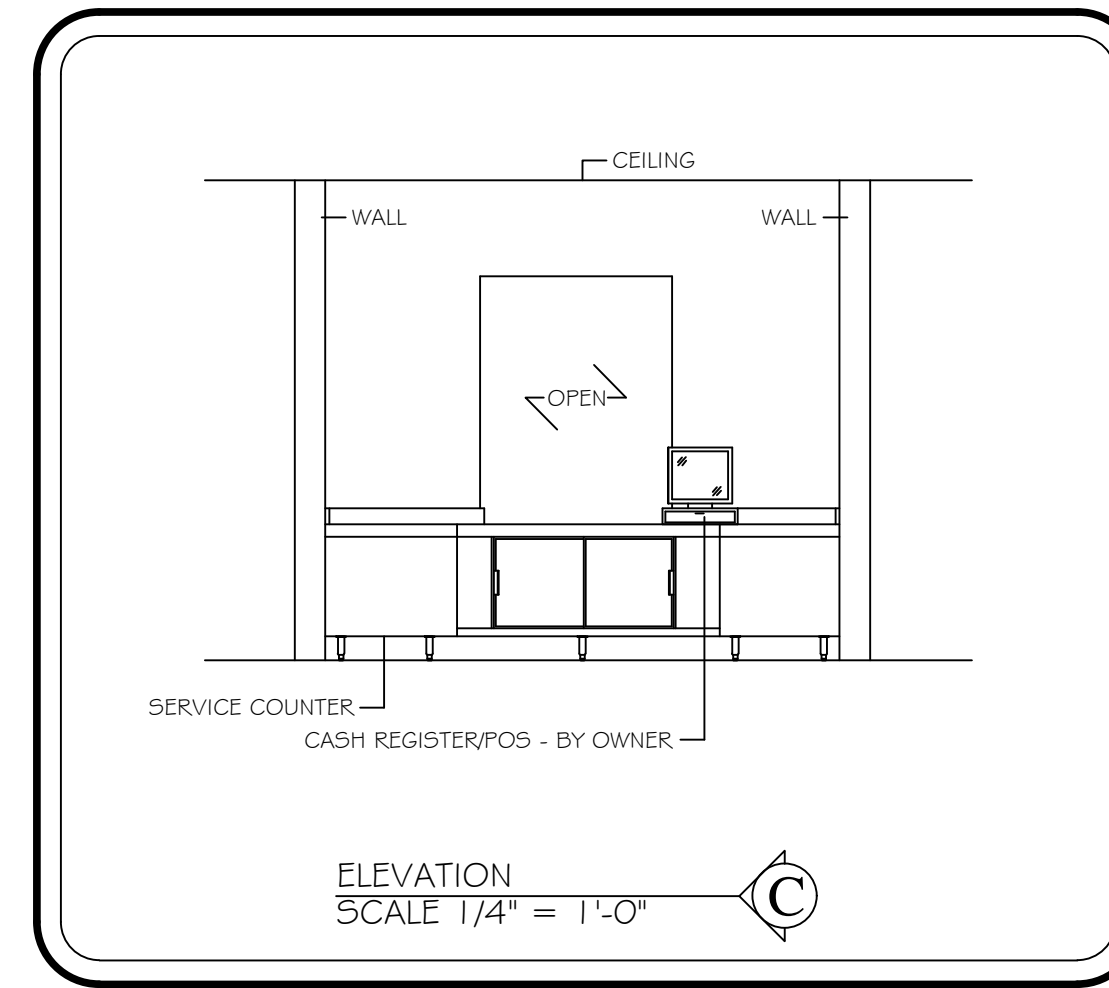
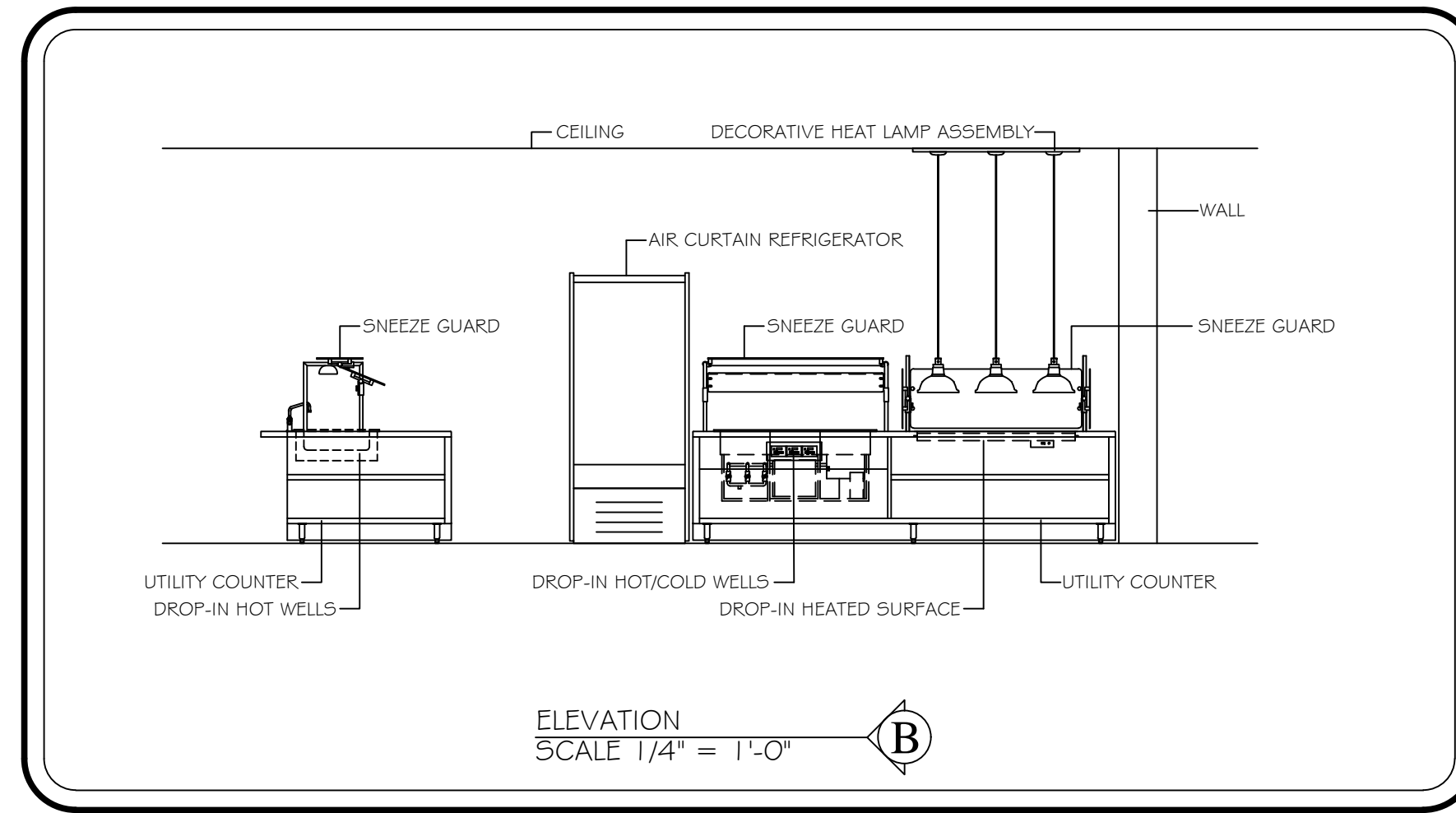
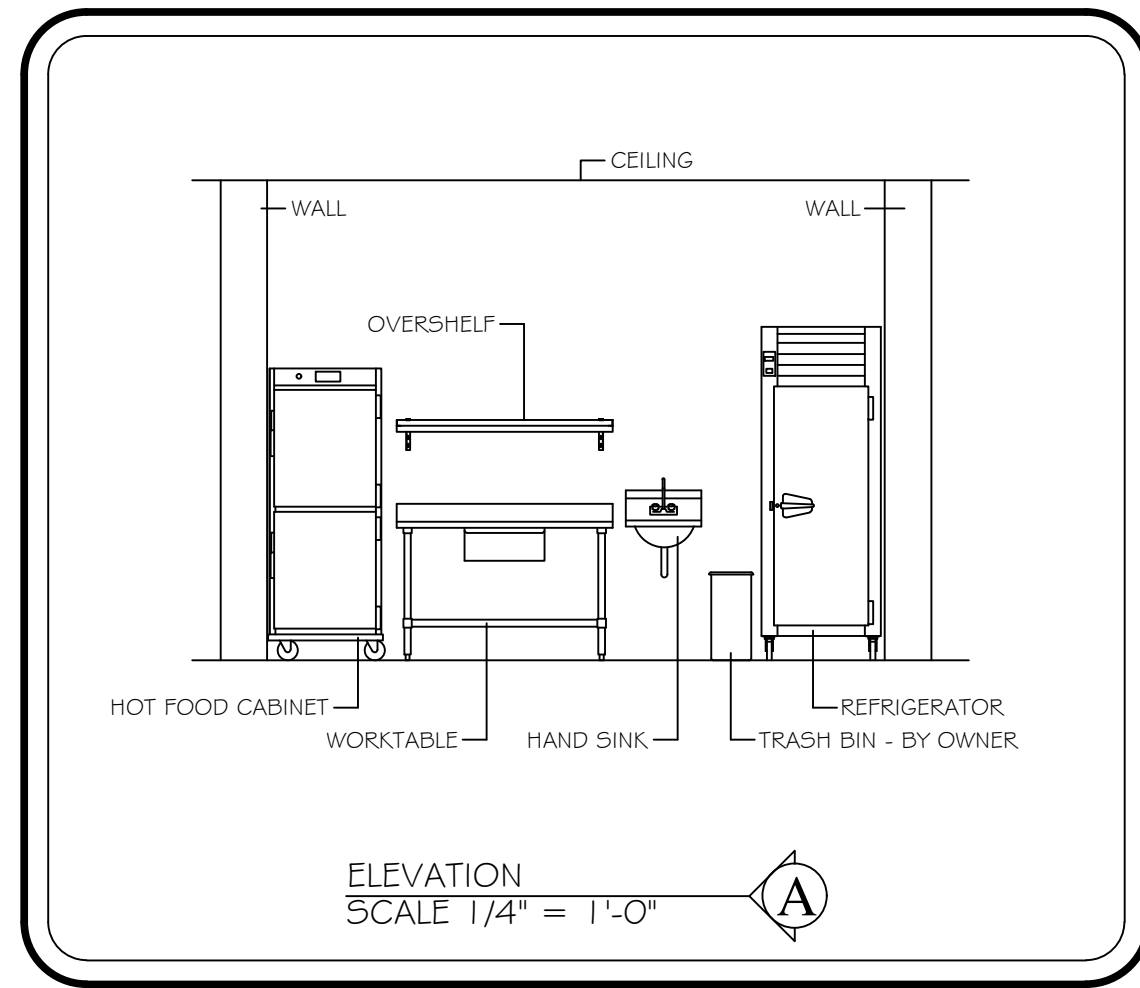

NOTE:

1. FSEC SHALL VERIFY ROUGHIN REQUIREMENTS FOR FUTURE, PURVEYOR SUPPLIED, OWNERS RELOCATED EQUIPMENT, OWNER SUPPLIED EQUIPMENT, ETC.
2. TRADES TO REUSE EXISTING ROUGHINS WHERE APPLICABLE.
3. TRADES SHALL DISCONNECT, REMOVE, STORE & RECONNECT ANY EXISTING EQUIPMENT AS REQUIRED FOR CONSTRUCTION PURPOSES.
4. EQUIPMENT NOT BEING REUSED TO BE DISCONNECTED BY TRADES AND STORED OR DISCARDED BY THE FSEC AS DIRECTED BY OWNER.
5. EQUIPMENT DESIGNATED AS RELOCATED SHALL BE DISCONNECTED BY THE TRADES AND RELOCATED BY THE FSEC AS PER PLANS AND SPECIFICATIONS.